

IMMO
I N V E S T

Braila, Braila County

343, Calea Galati

#L429BR



Property type: Land

City: Braila

Location: Vidin

Surface: 6.480 sqm

Status: For sale

Population: 28.000 Inhabitants

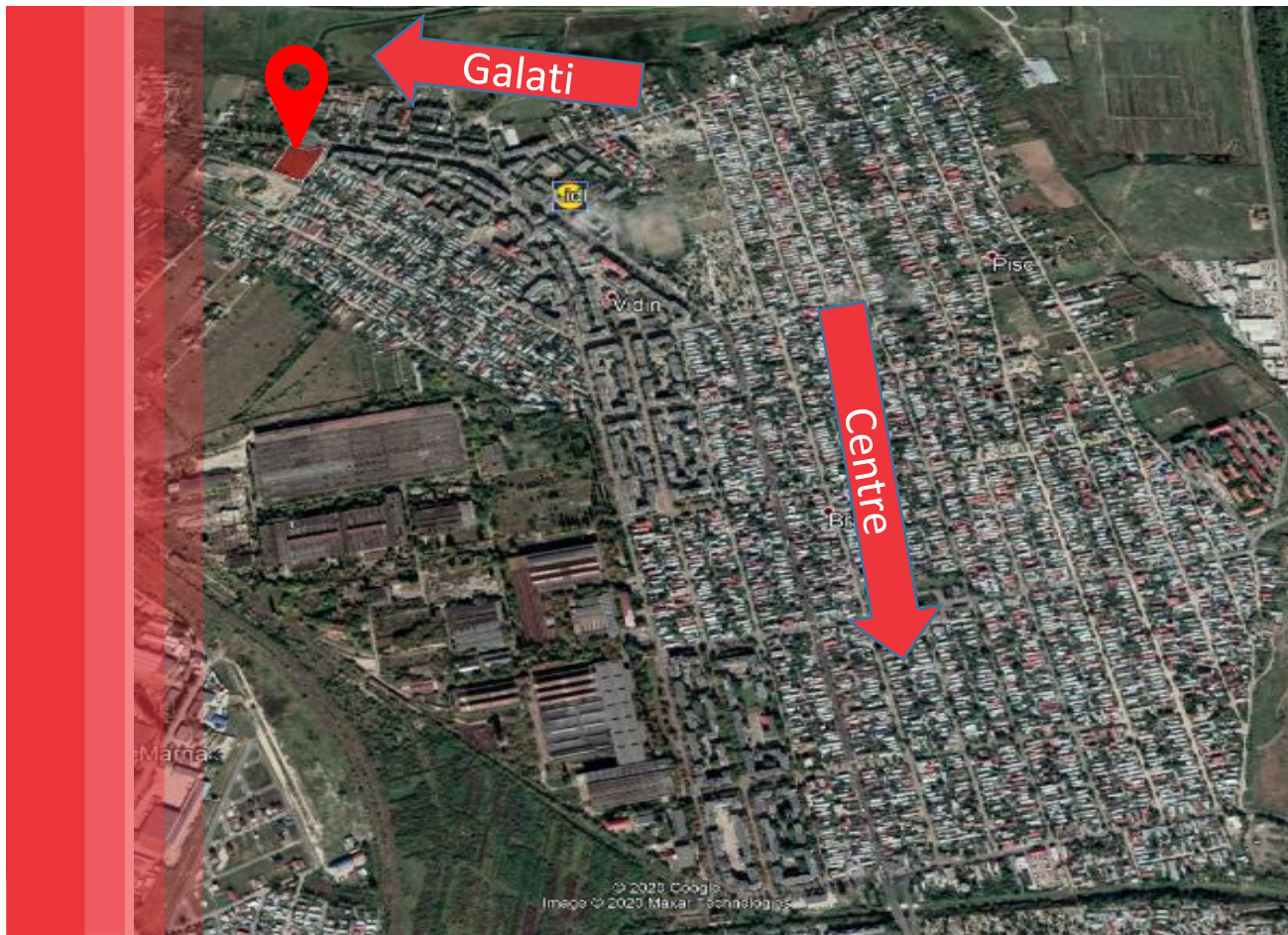

Location

The plot is located in the Vidin neighbourhood of Braila, right near the most inhabited area.

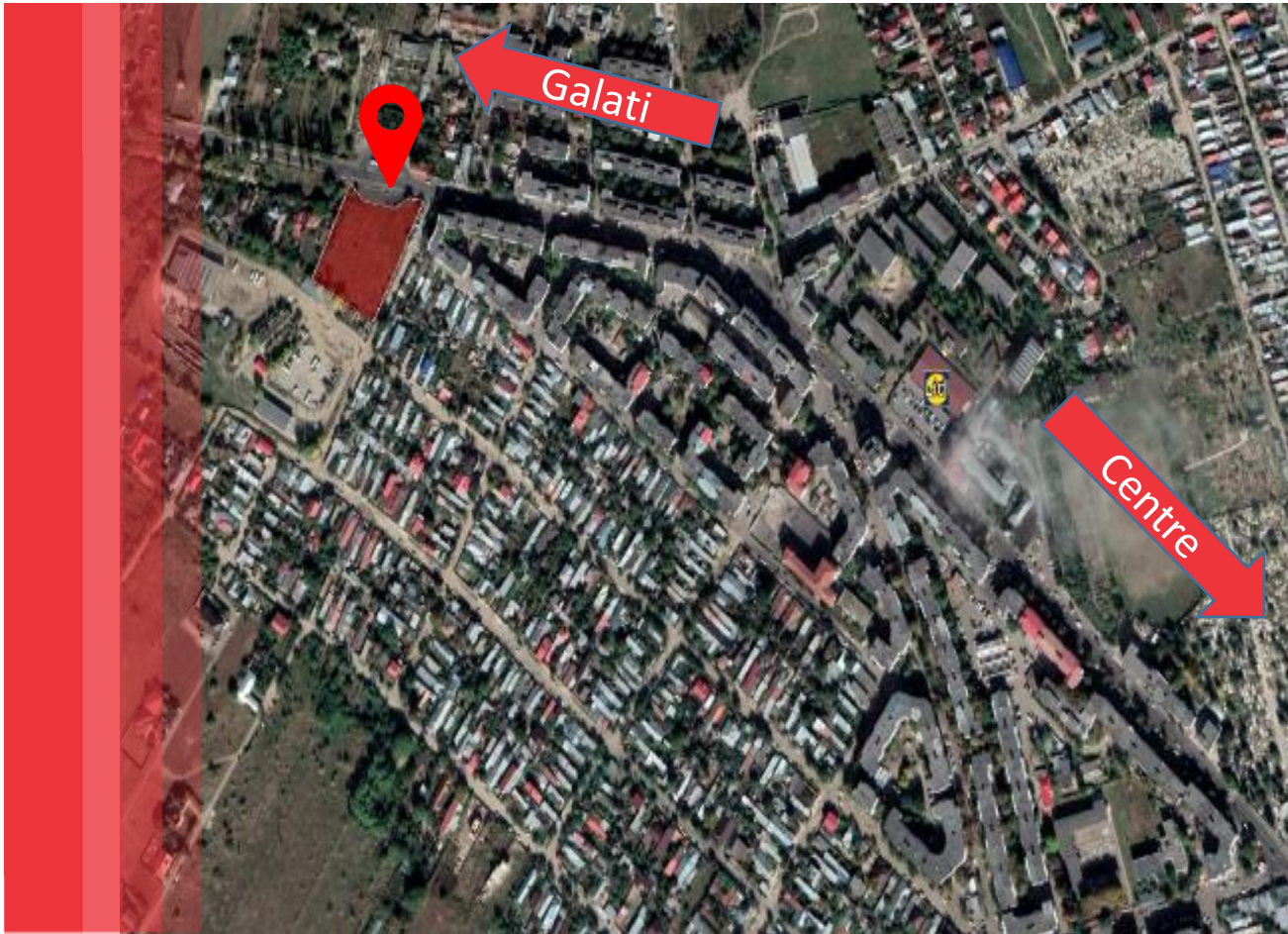

Plot Positioning

The main food chain that serves the locals is Lidl, followed by a reduced number of small businesses. It has left/right access and it's located within walking distance from the blocks. At the property front there is also public transport available.



Plot Image

Orientation is focused on the plot and the inhabited neighboring area.

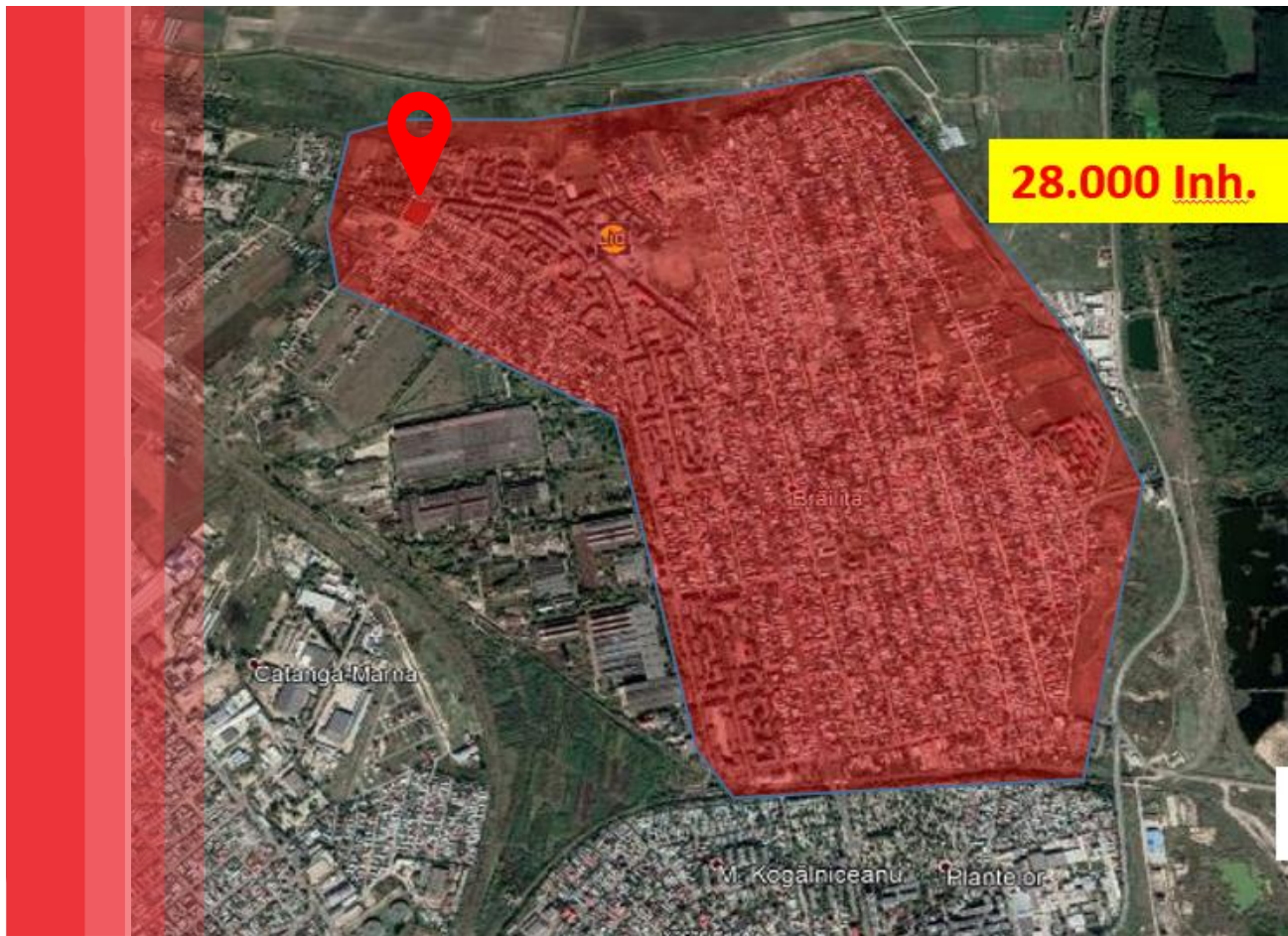

Catchment Area

From a total of 180.302 inhabitants in Braïla, the catchment area for this plot will provide a total of approx. 28.000 inhabitants.

*population is based on INS statistics

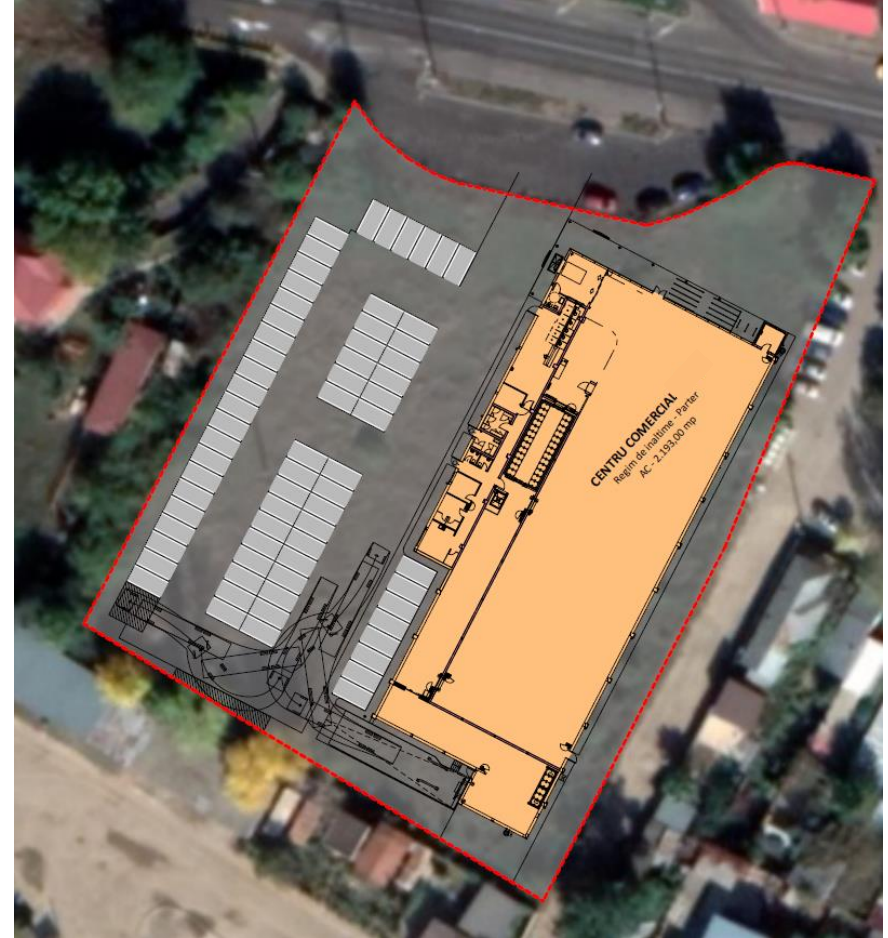
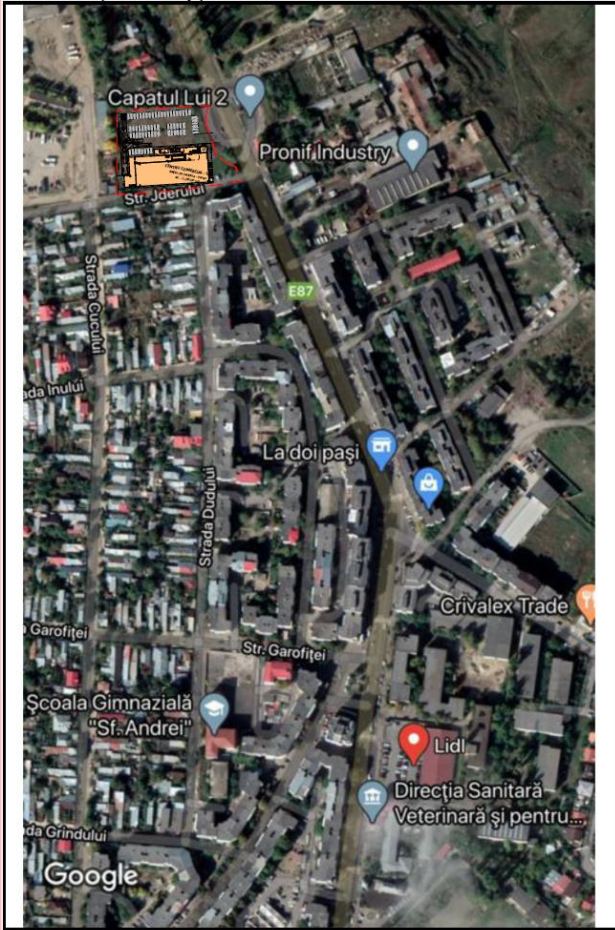

Layout



Mihaela Macovei

+40 723 042 747

mihaela.macovei@immoinvest.ro

www.immoinvest.ro

