



City: Braila

County: Braila

Adress: Galati, 343 Road

Catchment: 28.000
inhabitants

#L429BR

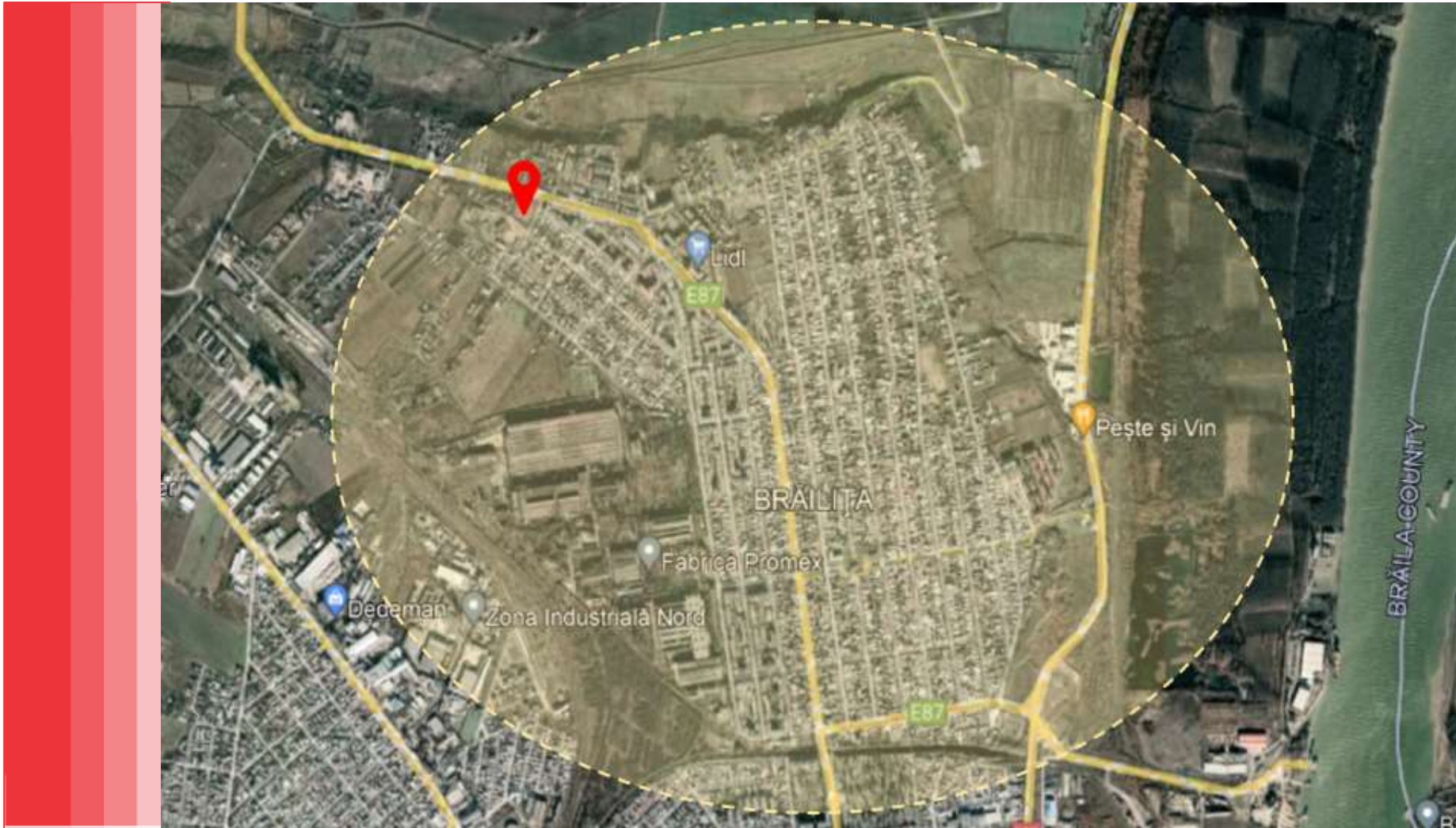

Catchment within a radius of 2 km
28.000 inhabitants

From a total of 180.302 inhabitants in Braila, the catchment area for this plot will provide a total of approx. 28.000 inhabitants.

*population is based on INS statistics



Surface: 6.480 sqm

Localizare: [Google Maps](#)

The plot is located in the Vidin neighbourhood of Braila, right near the most inhabited area.

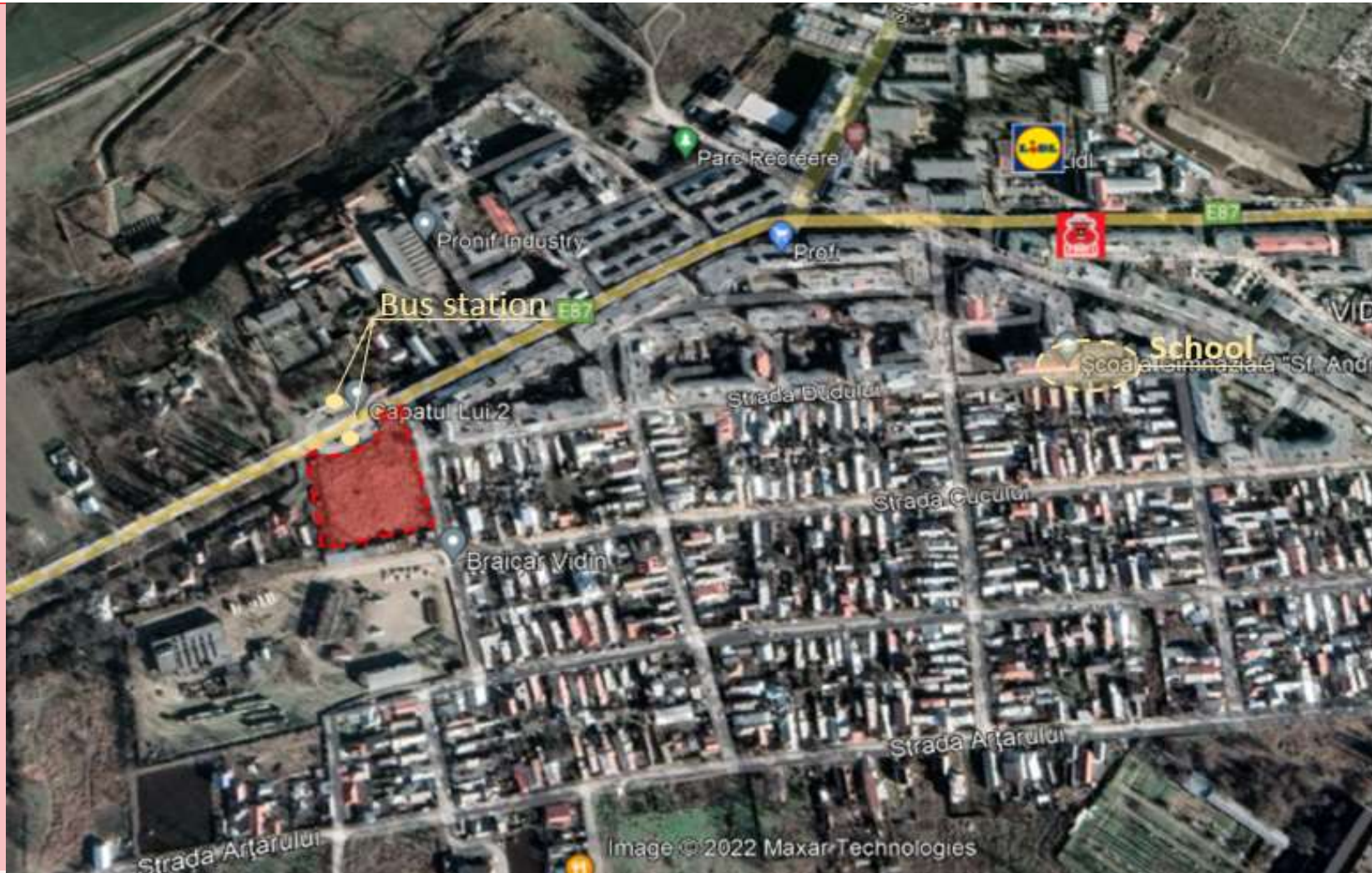

The main food chain that serves the locals is Lidl, followed by a reduced number of small businesses. It has left/right access and it's located within walking distance from the blocks. At the property front there is also public transport available.



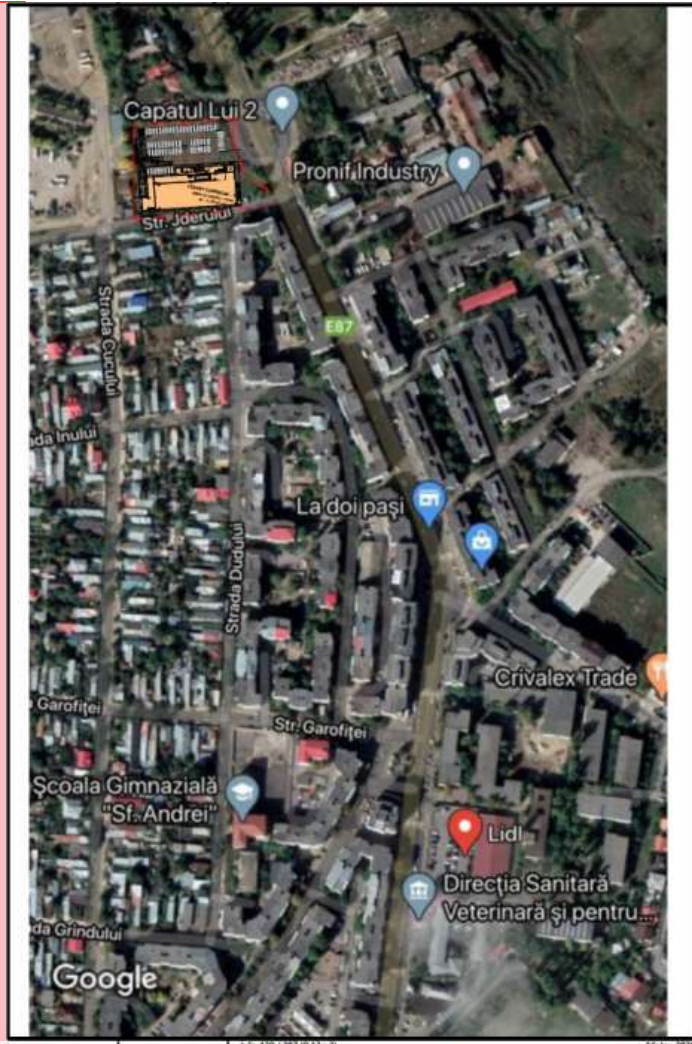
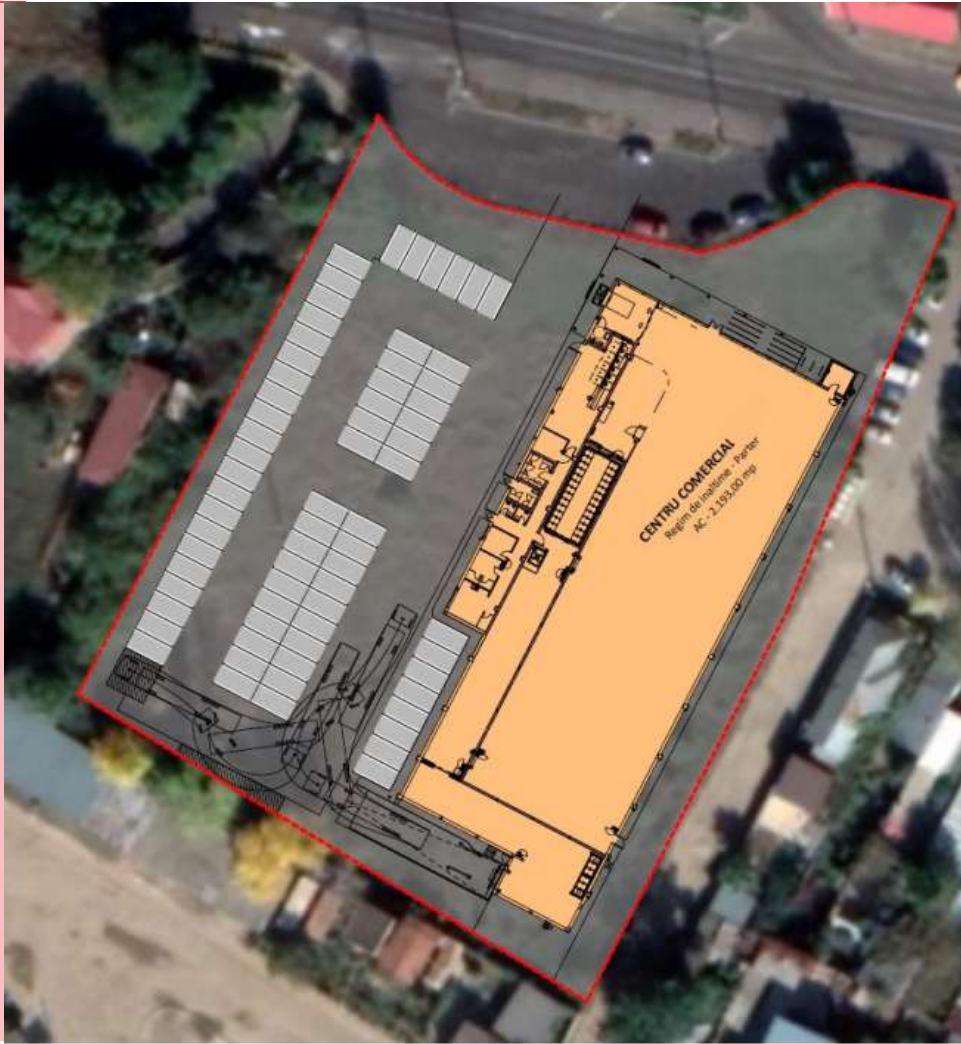

Mihaela Macovei

+40 723 042 747
mihaela.macovei@immoinvest.ro
www.immoinvest.ro

ONE Tower Building, 7th Floor
1st District, Bucharest
014458, Romania

