

# Bucuresti, Bucuresti

## Project Overview & Details



#IDL459B1 BUCURESTI, Bucuresti

**IMMO**  
I N V E S T

Mihaela Macovei  
iMMo Invest

---

# Agenda

• Project Overview

• Project Overview



• Concept and Design

• Concept and Design

# Project Overview

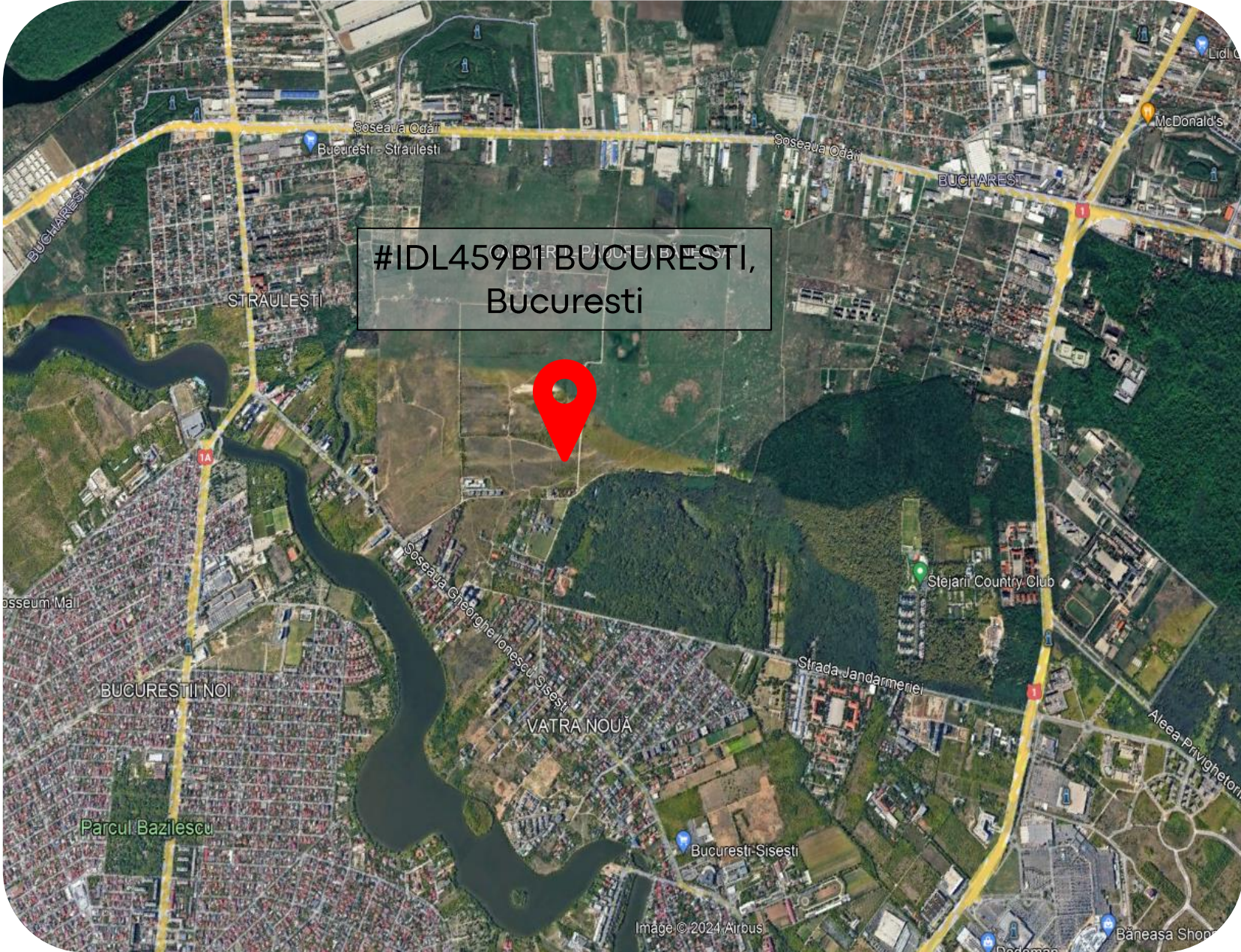

City  
Bucuresti

County  
Bucuresti

[Back to Agenda](#)

# Project Overview

Catchment within a radius of 2 km:

27.970 inhabitants

From a total of 238.217 inhabitants in Sector 1, the catchment area for this plot will provide a total of approx. 27.970 inhabitants.

Location: 44°30'42.7"N 26°02'48.3"E - Google Maps



[Back to Agenda](#)

# Concept & Design

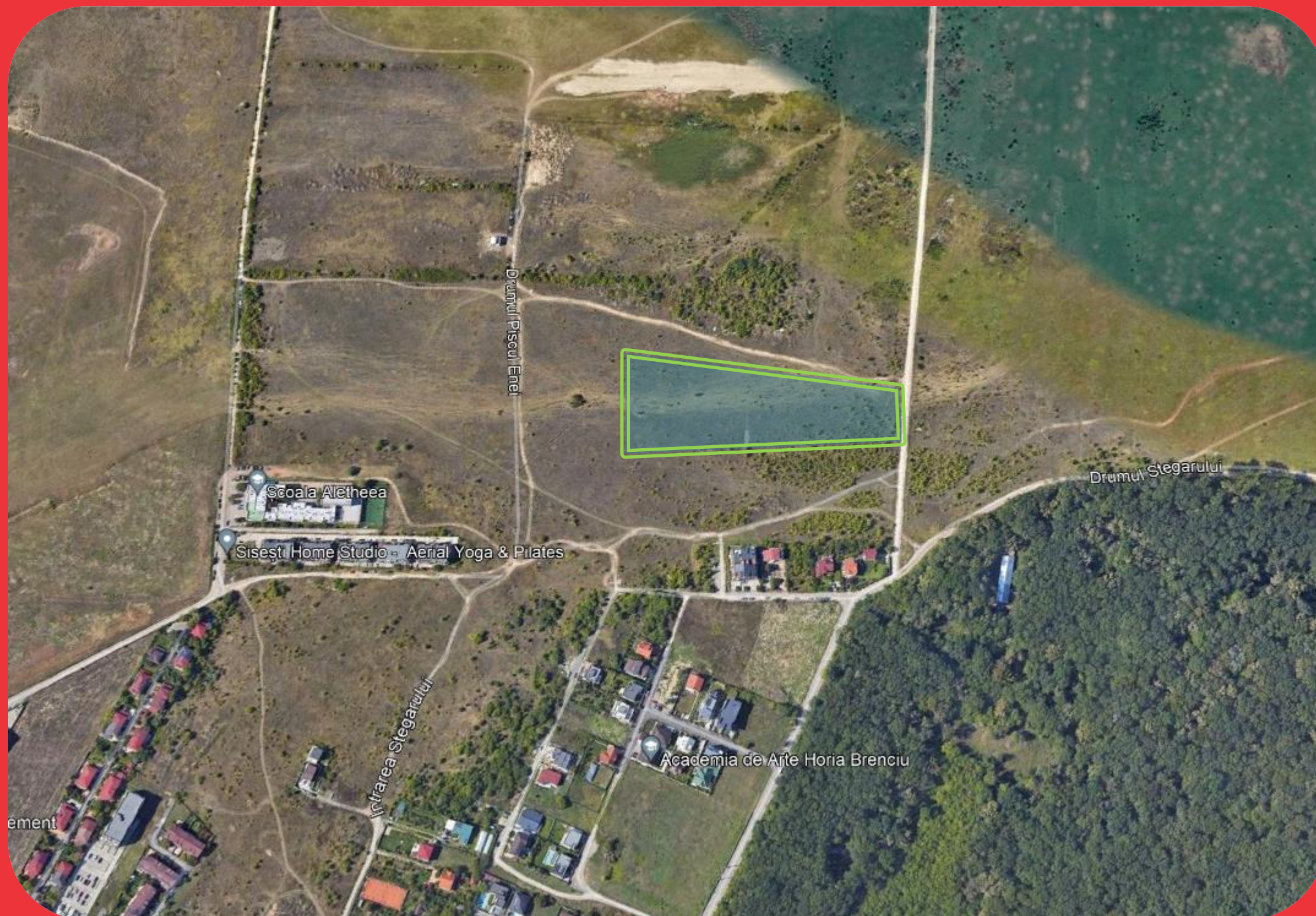

Surface: 5.005 sqm

The plot is located near Baneasa Forest. The area is under constant development and the main focus is on residential buildings. The access is easy to Bucharest's ring road and Jandarmariei and Sisesti main roads

# Concept & Design



The plot is positioned in a neighbourhood that's under constant development. Because of its easy access to main roads it's very attractive as a residential real estate investment. There are big residential developments in the area and more investors are currently permitting their plots.

**IMMO**  
I N V E S T



# Get In Touch

[office@immoinvest.ro](mailto:office@immoinvest.ro)

[www.immoinvest.ro](http://www.immoinvest.ro)



**MIHAELA MACOVEI**  
Managing Partner

ONE Tower Building  
7th Floor  
1st District,  
Bucharest  
014458  
Romania